

The Granite Belt Duet

Queensland Rogaine Association
Saturday 7 November 2020
3hr Foot Rogaine (12pm - 3pm)
6hr Foot Rogaine (12pm - 6pm)

Safety Contacts:
UHF Channel 12
Girraween Environmental Lodge
(07) 4684 5138
Peter Blyton: 0448 735 319
Nigel Hough: 0408 904 127

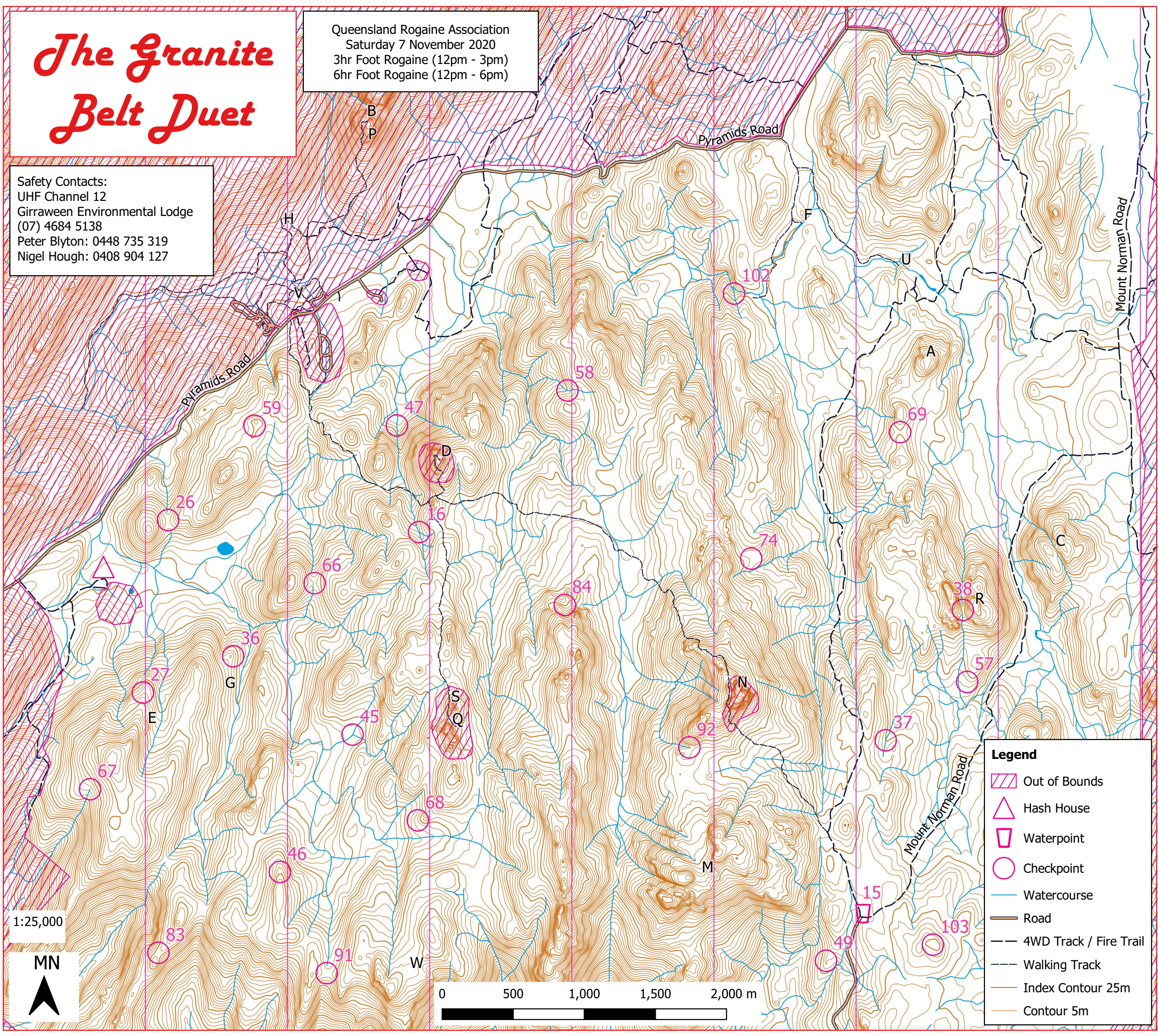
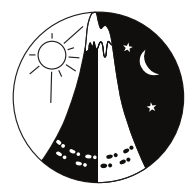

CP	Control Description
15	Waterpoint
16	Watercourse junction
26	The saddle
27	SW side of rocky outcrop
36	E side of boulder cluster
37	The watercourse
38	The saddle
45	Watercourse junction
46	The spur
47	The watercourse
49	The spur
57	In the roundhouse
58	Watercourse bend
59	SW side of rocky outcrop
66	The saddle
67	Top of watercourse
68	W side of rocky outcrop
69	The saddle
74	The saddle, SW side of rocky outcrop
83	The spur, NE side of boulder cluster
84	The gully
91	The saddle
92	Top of watercourse
102	Creek, S side of watercourse junction
103	High point, top of boulder

POI	Place of Interest
A	Aztec Temple
B	Balancing Rock
C	Billy Goat Hill
D	Castle Rock
E	Cathedral Arch
F	Dr Robert's Waterhole
G	Giant's Marbles
H	Granite Arch
M	Mallee Ridge
N	Mount Norman
P	The Pyramid
Q	Turtle Rock
R	Twin Peaks
S	The Sphinx
U	Underground Creek
V	Visitor Centre
W	Wallangarra Ridge

Legend

- Out of Bounds
- Hash House
- Waterpoint
- Checkpoint
- Watercourse
- Road
- 4WD Track / Fire Trail
- Walking Track
- Index Contour 25m
- Contour 5m